

Data use subject to license.

© DeLorme. Topo North America™ 9.

www.delorme.com



Scale 1 : 28,125

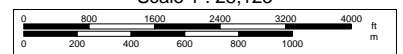

1" = 2,343.8 ft

Data Zoom 12-7

Legal desc. is good on recorded plat. GB

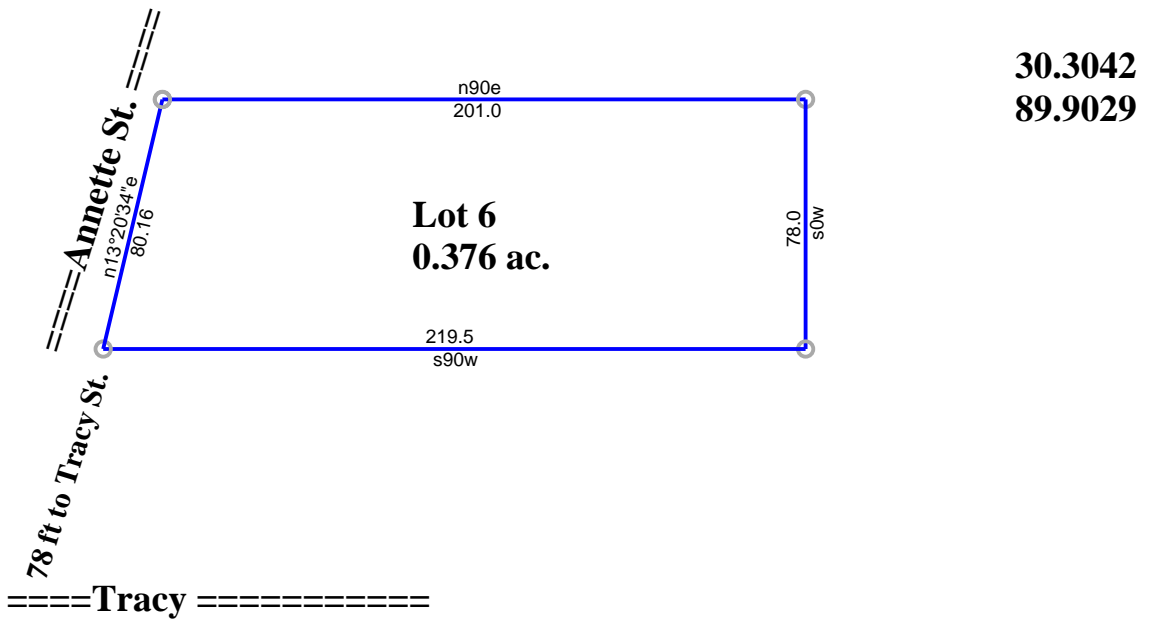

Lot 6, Sq. 5, Oaklawn East Sub., St. Tammany Parish, LA.

Annette St. in Lacombe by GB

7-18-2018

Scale: 1 inch= 60 feet

File: Annette St. in Lacombe.ndp

Tract 1: 0.3765 Acres (16399 Sq. Feet), Closure: n00.0000e 0.00 ft. (1/148511), Perimeter=579 ft.

- 01 n90e 201.0
- 02 s0w 78.0
- 03 s90w 219.5
- 04 n13.2034e 80.16

Legal desc. is good on recorded plat. GB

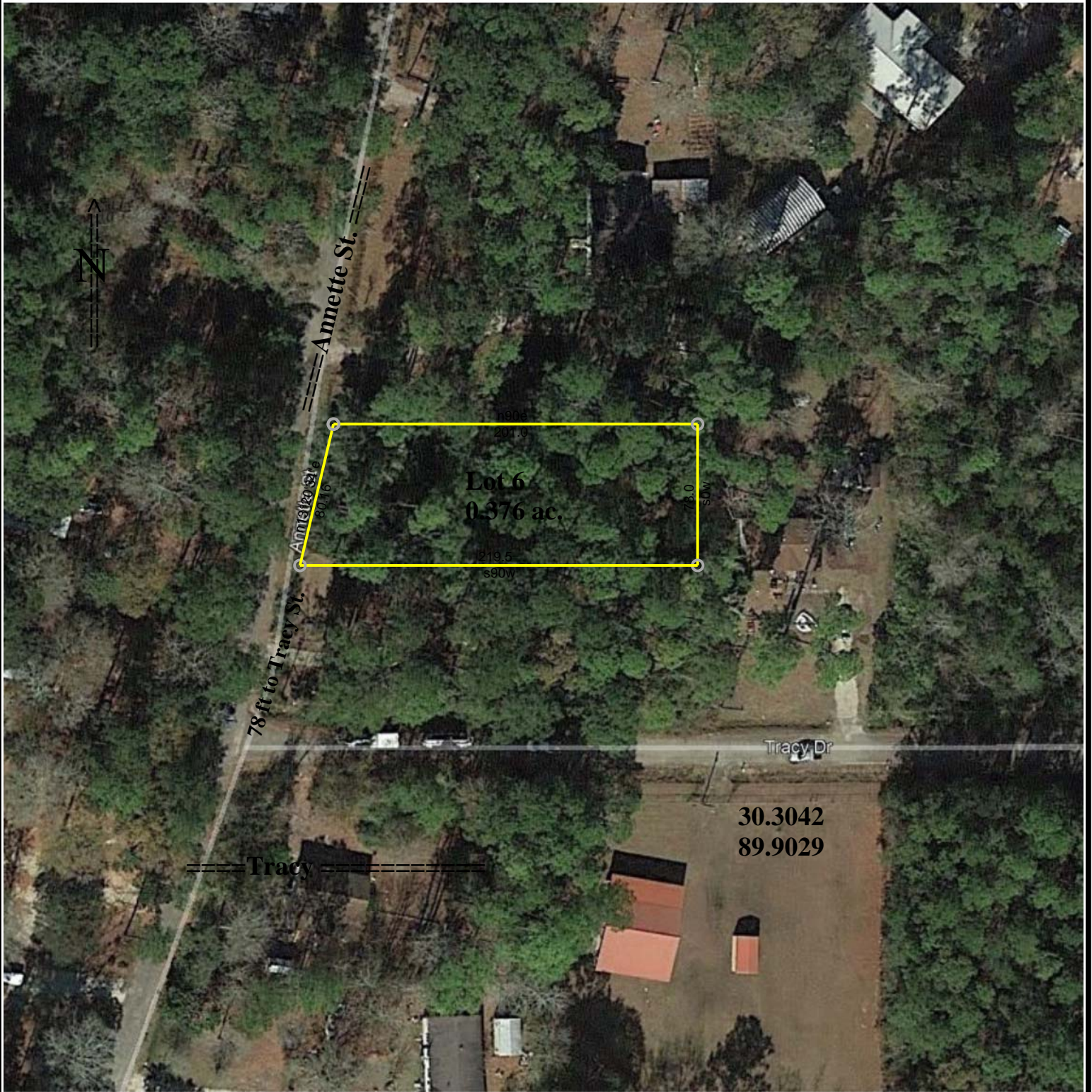

Lot 6, Sq. 5, Oaklawn East Sub., St. Tammany Parish, LA.

Annette St. in Lacombe by GB

7-18-2018

Scale: 1 inch= 75 feet

File: Annette St. in Lacombe zg59.ndp

Tract 1: 0.3765 Acres (16399 Sq. Feet), Closure: n00.0000e 0.00 ft. (1/148511), Perimeter=579 ft.

01 e10152.178m n9928.975m

02 n90e 201.0

03 s0w 78.0

04 s90w 219.5

05 n13.2034e 80.16

77275 [Tax Details](#)



Street View

Owner Name: MAGEE FINANCIAL OF SLIDELL LLC

Assessment Number: 77275

Property Address: 60110 ANNETTE STREET

Old Assessment Number:
1210424609.00000000

Mailing Address: 515 GAUSE BLVD
SLIDELL, LA 70458

Property Description: OAKLAWN EAST
LT6 SEC2 SQ5

Exempt:

Tax District: 21

Subdivision Phase: 1

Lot Number: 6

Block Number:

Notice:

[Images](#)

[Less](#) | [Print Info](#) | [Feedback](#)

Close

Export

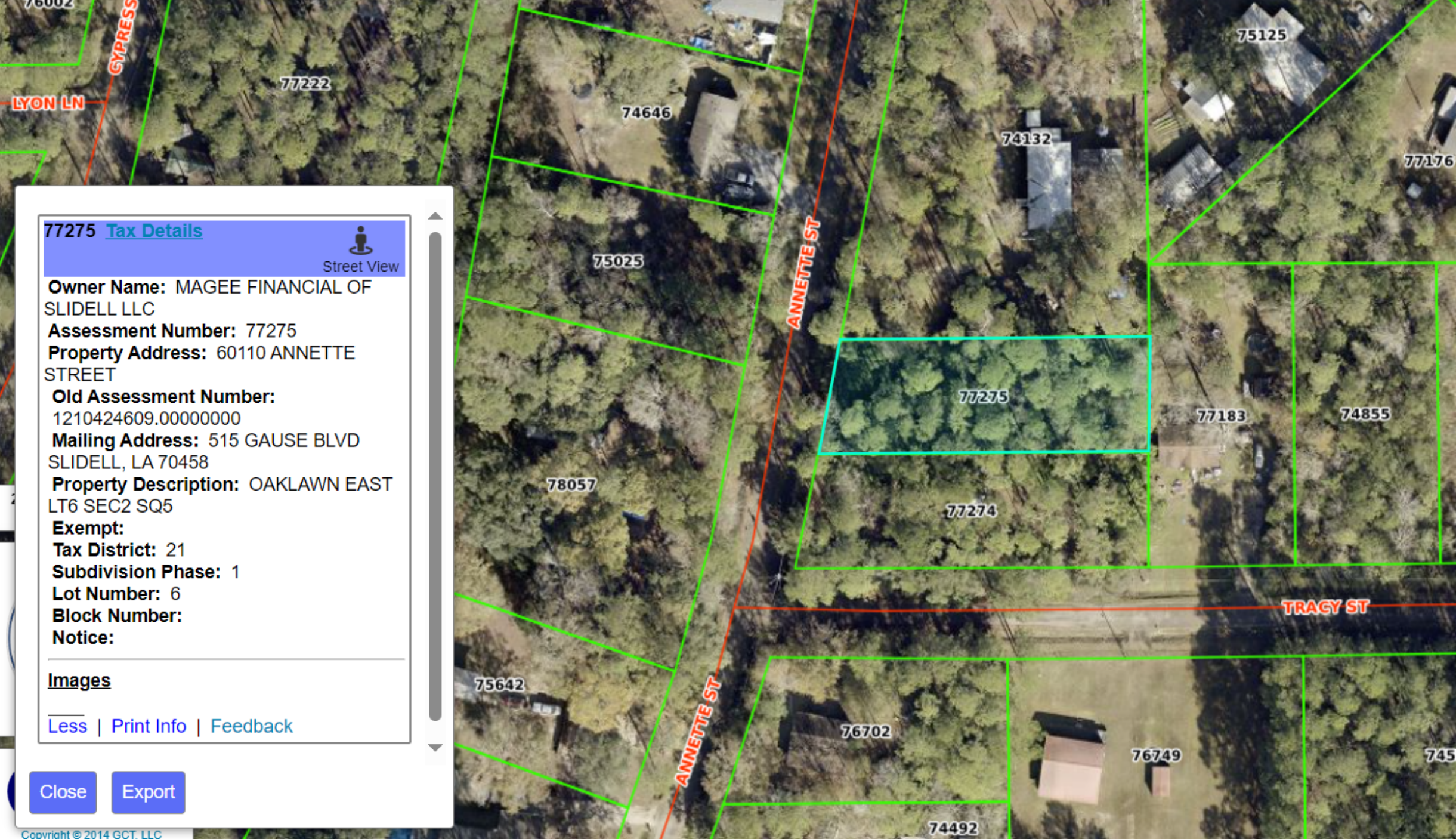

Lot 6, Sq. 5 Oaklawn East

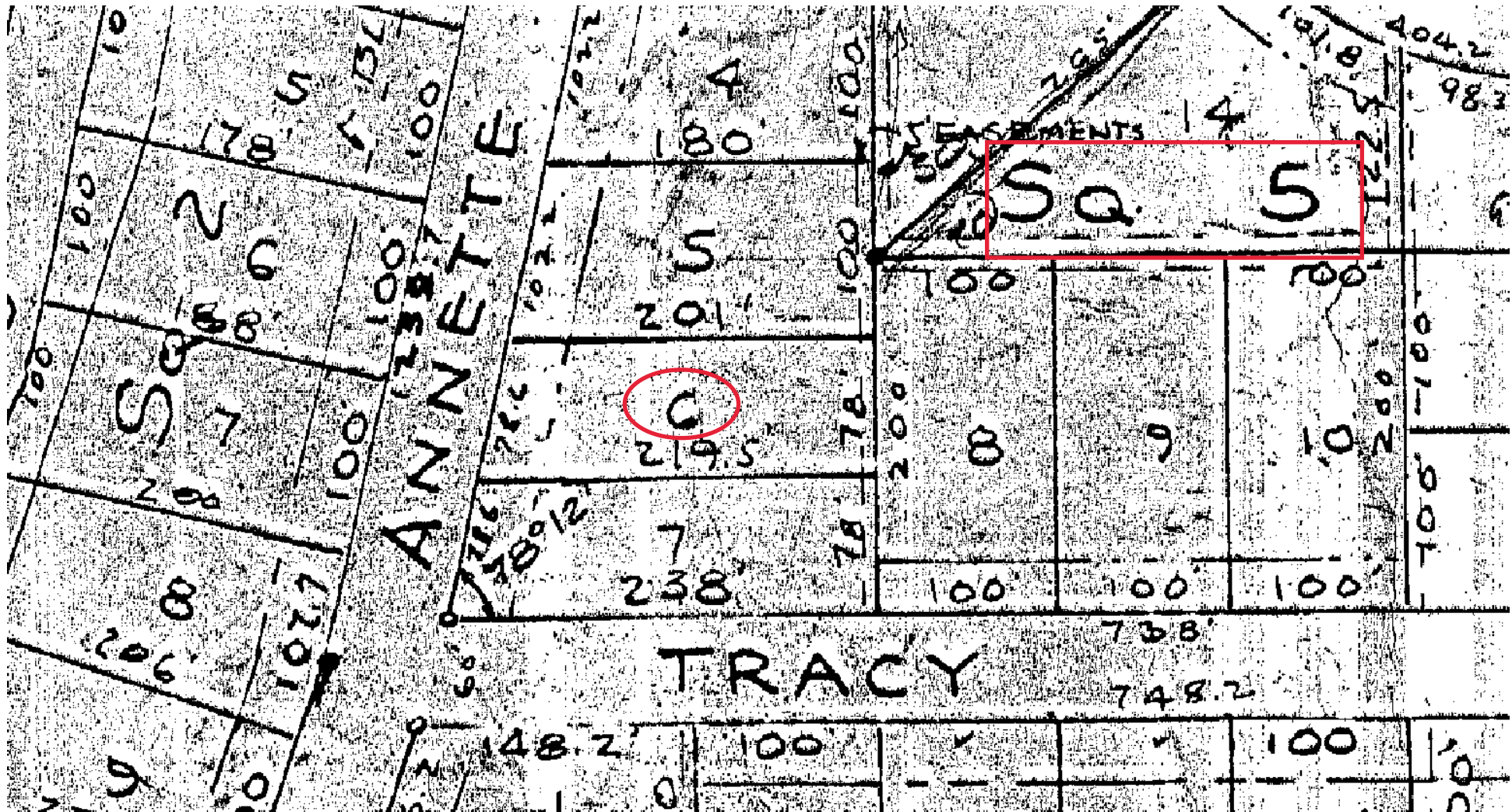

Viewing Map#24C

<https://ssl.sttammanyclerk.org/securenew/include/ImagePopup.Asp?DocID=3833430&WinCap=Viewing+Map%2324C&PrnCap=Map%2324C+%2D+MAPS+MAY+NOT+PRINT+TO+SCALE&PrnMemo=Printed+Map%2324C>

7/18/2018 10:39 AM - Screen Clipping

Lot 6, Sq. 5, Section 2

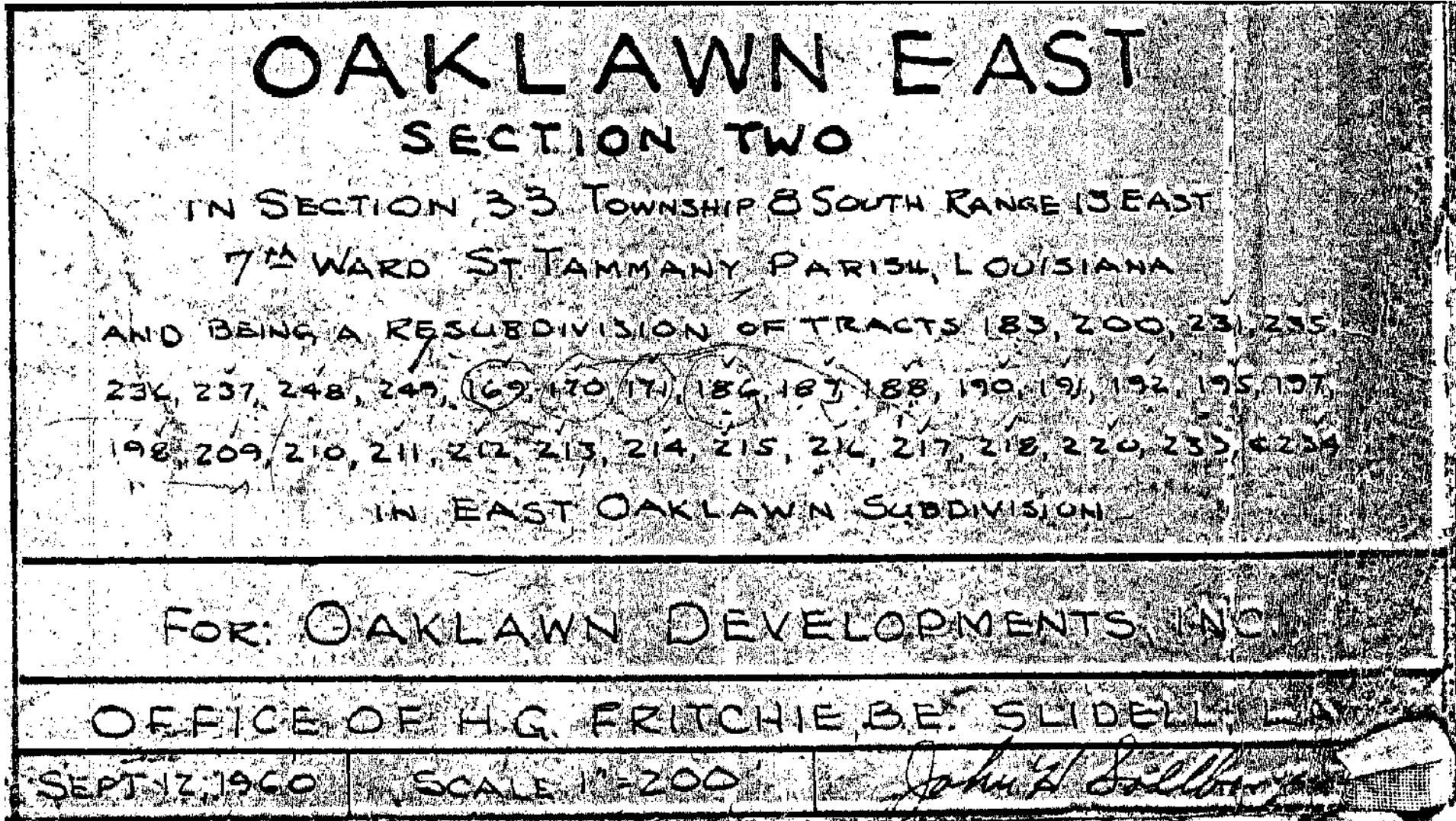

Viewing Map#24C

<https://ssl.sttammanyclerk.org/securenew/include/ImagePopup.Asp?DocID=3833430&WinCap=Viewing+Map%2324C&PrnCap=Map%2324C+%2D+MAPS+MAY+NOT+PRINT+TO+SCALE&PrnMemo=Printed+Map%2324C>

7/18/2018 10:42 AM - Screen Clipping



Annette Street

Email Print

Louisiana Flood Map 30.3042 -89.9029

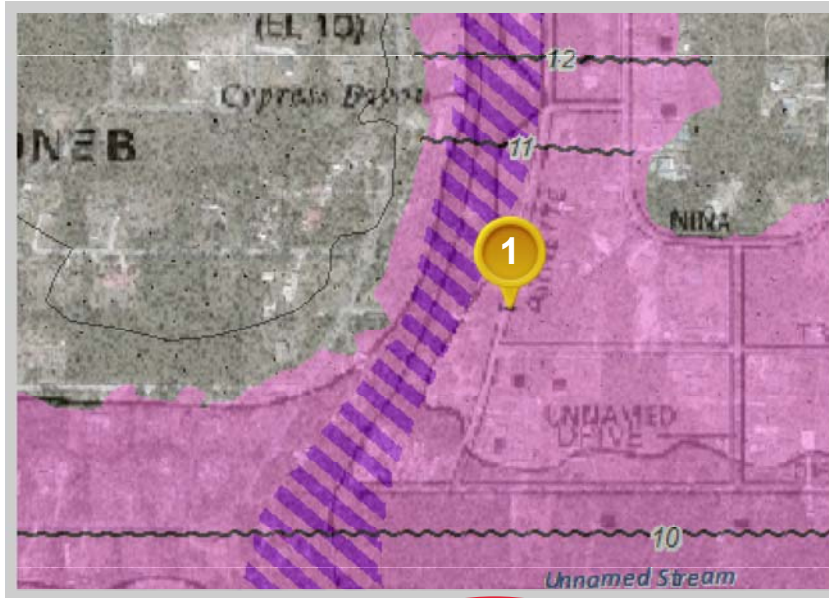

Visible Layers

| | |
|-------------------------------------|-------------------------------|
| <input checked="" type="checkbox"/> | Preliminary FIRM (04/30/2008) |
| <input type="checkbox"/> | Effective FIRM (1980-1999) |
| <input type="checkbox"/> | Bing Aerial |

Point Coordinates

| Point # | Lat., Long. |
|---------|-------------------|
| 1 | 30.3042, -89.9029 |

Flood information in this table is from the: Preliminary FIRM (04/30/2008)

| Point | Panel ID | Flood Zone | BFE | Ground Elevation | BWS('13)* |
|-------|---------------------------|------------|--------|------------------|-------------|
| 1 | 22103C0470F 04/30/2008 | AE | manual | 9.4 | 100-109 mph |

Flood information in this table is from the: Effective FIRM (1980-1999)

| Point | Panel ID | Flood Zone | BFE | Ground Elevation | BWS('13)* |
|-------|----------|------------------|-----|------------------|-------------|
| 1 | | No digital data. | "B" | 9.4 | 100-109 mph |

1. **Ground Elevation** is provided by USGS's elevation web service which provides the best available data for the specified point. If unable to find elevation at the specified point, the service returns an extremely large, negative value (-1.79769313486231E+308).
2. **BWS** is provided by the LSU AgCenter's basic wind speed web service developed for the 2012 IRC building codes.